THE VILLAGE OF PINE RIVER
ANGUS ONTARIO

The Elm

elev. a 3514 sq.ft. | elev. b 3531 sq.ft.

(includes 90 sq.ft. finished foyer in basement)

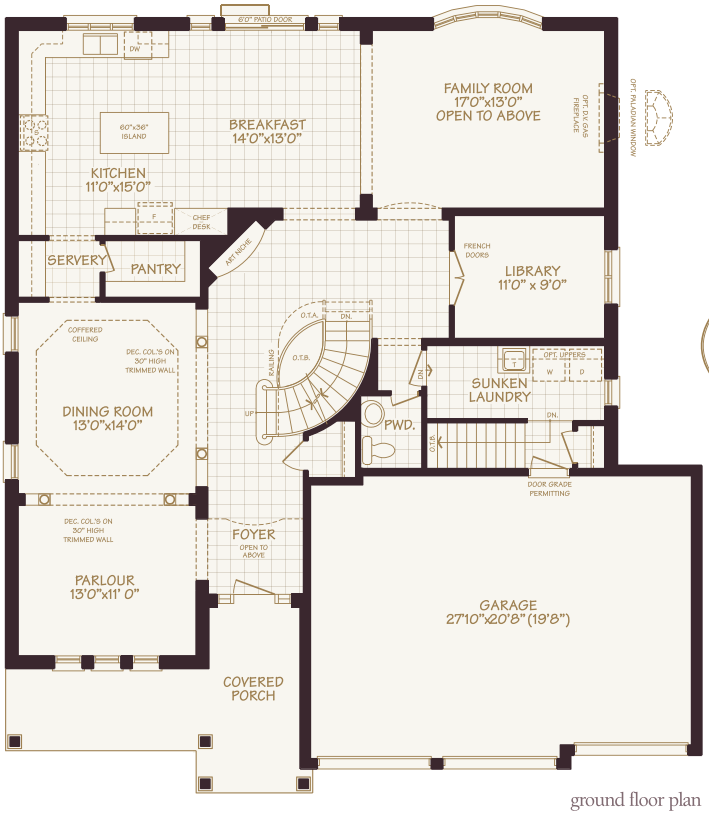

ground floor plan

second floor plan

zancorhomes.com

Note: Prices and specifications subject to change without notice. Tile patterns may vary. Approx. location of furnace and water tank. Actual useable floor space may vary from the stated floor area. All areas are approximate. All renderings are artist's concept. E. & O. E.

ZANCOR HOMES